

How do I pay my tuition fee - students Union tuition fee from the SS 2010 on

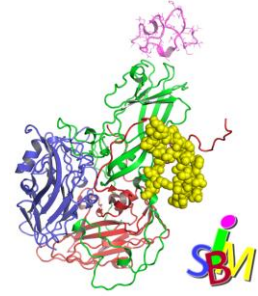

Registration for the **first time**:

The Special admission period is valid for students holding a **non-EU/EEA citizenship** and applying for a **first admission**, but not for the continuation of their studies)

Summer semester: by 1 February 2010

To continue your studies the general admission period is valid for all students, no matter if you are a EU-citizen or not.

Deadlines for paying the tuition fee

In order to continue studying you have to pay the tuition/Students' Union fee within the general or the extended admission period every term. Within the extended admission period the tuition fee is increased by 10%.

General admission period: summer semester 2010: 11 January – 15 March 2010

Extended admission period: summer semester 2010: 16 March – 30 April 2010

For more information, please read:

Student point: <http://studieren.univie.ac.at> -> Info Point -> Financial matters -> Tuition fee

Attention: the University will not send you a payment bill anymore!

For paying your tuition fee go to : <https://univis.univie.ac.at>

Login with your University User ID and PW

Account Information - Mozilla Firefox

https://univis.univie.ac.at/contoinformationen/flow/contoinformationen_flow?_flowExecutionKey=_A0327DE3-7887-452D-FC4E-CEC509488F345181AB

universität wien

not authenticated

Deutsch

Login

Help <

Java Script must be activated to use all functions within the application. It is recommended to have cookies activated. When connecting externally a VPN connection is required for employee specific applications (RAD, Jobcenter, Student Information).

UserID: *

Password: *

OK | Reset

universität wien | studentent@univie.ac.at

Choose at the right side: Student Data -> Account Information

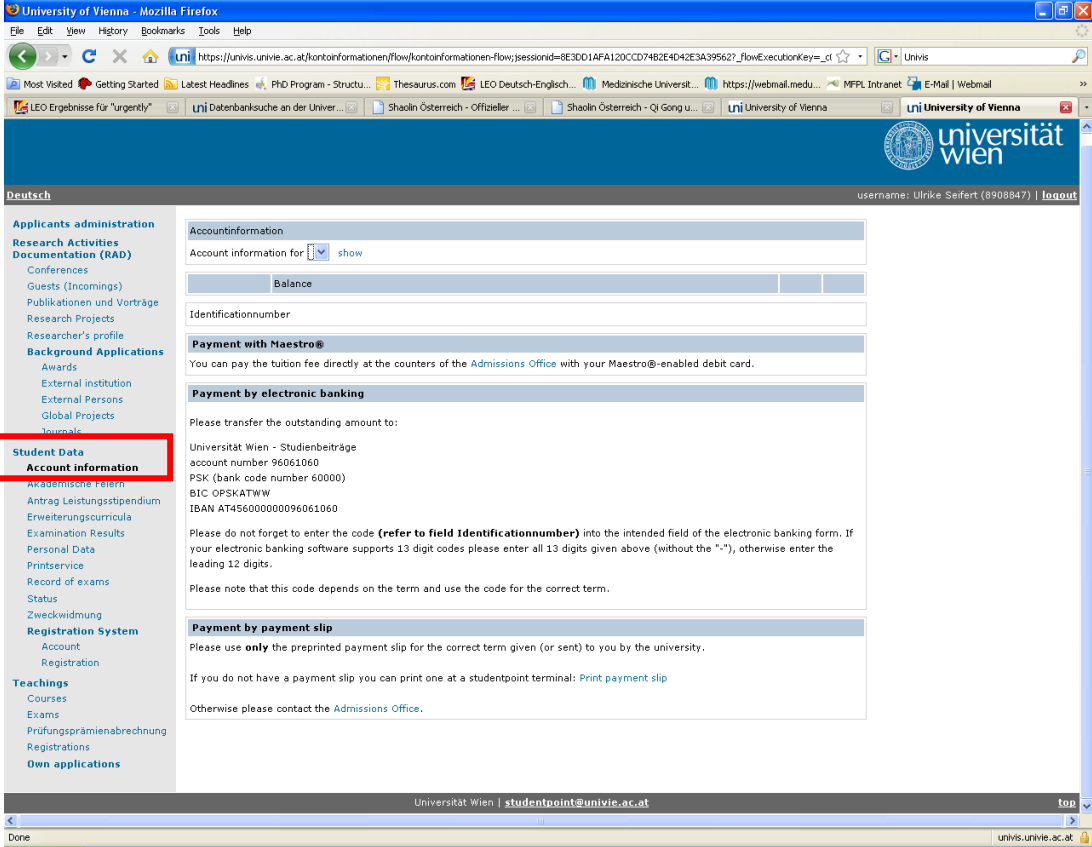

The screenshot shows a web browser window displaying the University of Vienna's student portal. The page is titled "Account Information" and is part of the "Student Data" section. A red arrow points to the "Account information" link in the left sidebar. The main content area displays the following information:

- Account information**
Account information for [] show
- Balance**
- Identification number**
- Payment with Maestro®**
You can pay the tuition fee directly at the counters of the Admissions Office with your Maestro®-enabled debit card.
- Payment by electronic banking**
Please transfer the outstanding amount to:
Universität Wien - Studienbeiträge
account number 96061060
PSK (bank code number 60000)
BIC OPSKATWW
IBAN AT45600000096061060
Please do not forget to enter the code (refer to field Identificationnumber) into the intended field of the electronic banking form. If your electronic banking software supports 13 digit codes please enter all 13 digits given above (without the "-"), otherwise enter the leading 12 digits.
Please note that this code depends on the term and use the code for the correct term.
- Payment by payment slip**
Please use **only** the preprinted payment slip for the correct term given (or sent) to you by the university.
If you do not have a payment slip you can print one at a studentpoint terminal: [Print payment slip](#)
Otherwise please contact the Admissions Office.

Check your balance and pay the amount that is shown to the address that is given on the same page.

Check again after approx. 5 days to see if the University has received the money!